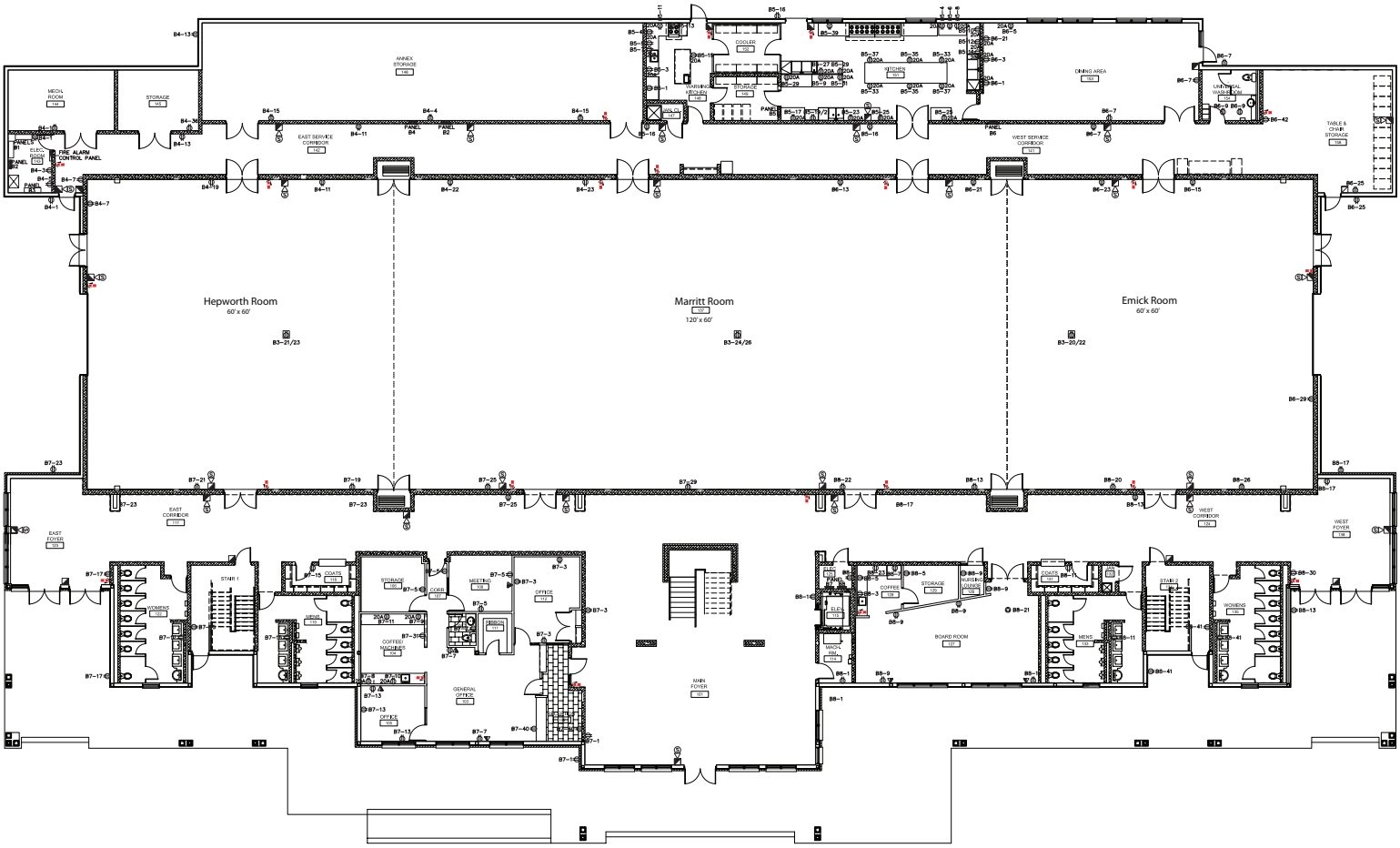

Marritt Hall Main Floor

Walked June 6th, 2010

Marritt Hall Complex

The Marritt Hall Complex is made up of Marritt Hall, which divides into 3 rooms, 2 certified kitchens, a dinning room, board room, and 4 meetings rooms upstairs. Marritt Hall is 60' by 240' and divides into the Hepworth Room 60' by 60', the Marritt Room 60' by 120', and the Emick Room 60' by 60'. The Marritt and Emick Rooms can be rented together for a hall that would be 60' by 180'.

The Hepworth Room can be set up comfortably for dining with a dance floor to hold 150 people. Set up similarly the Marritt Room can hold 450. For larger events 2 or all 3 halls can be opened into one larger room.

The Marritt Room comes with Kitchen A, and the Hepworth Room comes with Kitchen B. Both Kitchens are certified and can also be rented individually. Tables and chairs come with all rentals, as do a bar and cooler. Renters bring in there own catering and bar and do the set up and take down of the tables and chairs.

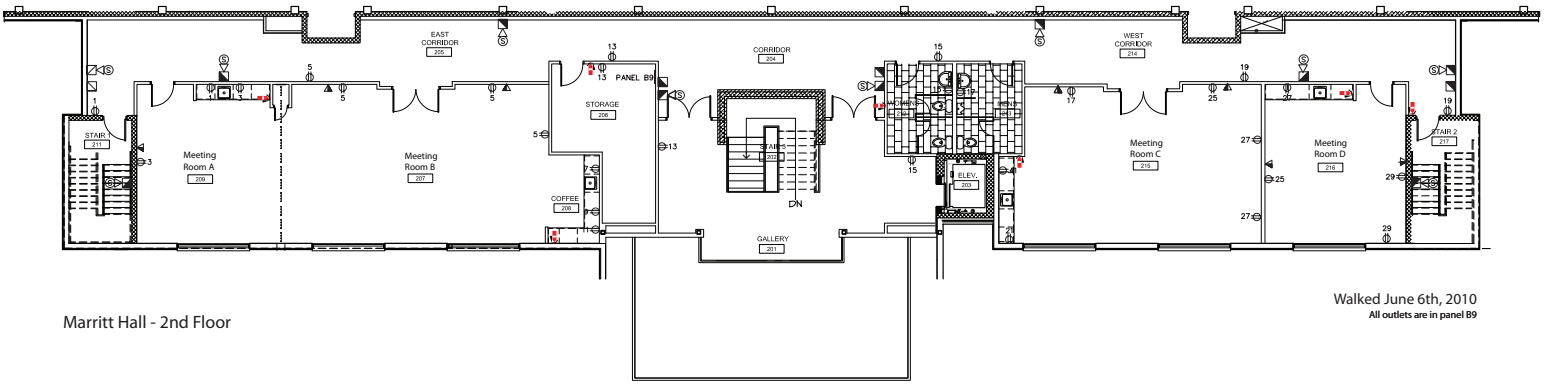

Marritt Hall - 2nd Floor

Walked June 6th, 2010
All outlets are in panel B9

Our upstairs meeting rooms have been used for a wide range of events from meeting and training session to wedding and baby showers. Each room has an area for refreshments with a sink and bar fridge. Coffee urns can be provided. Room B also has a microwave. The wall between Room A and B can be opened to provide a larger meeting space that can hold up to 82 people. The 2nd Floor can be reached by any of the three sets of stairs or the elevator.